

AIP DUTCH CARIBBEAN

STANDARD DEPARTURE CHART INSTRUMENT (RNAV) - ICAO	AD ELEVATION: 62	BEATRIX:		RWY 29
	TRANS LEVEL: FL 040	TWR 118.0	APP 120.9	REINA BEATRIX INT'L
	TRANS ALT: 2500 (2438)	APRON 121.6	ATIS 132.1	(TNCA), ARUBA

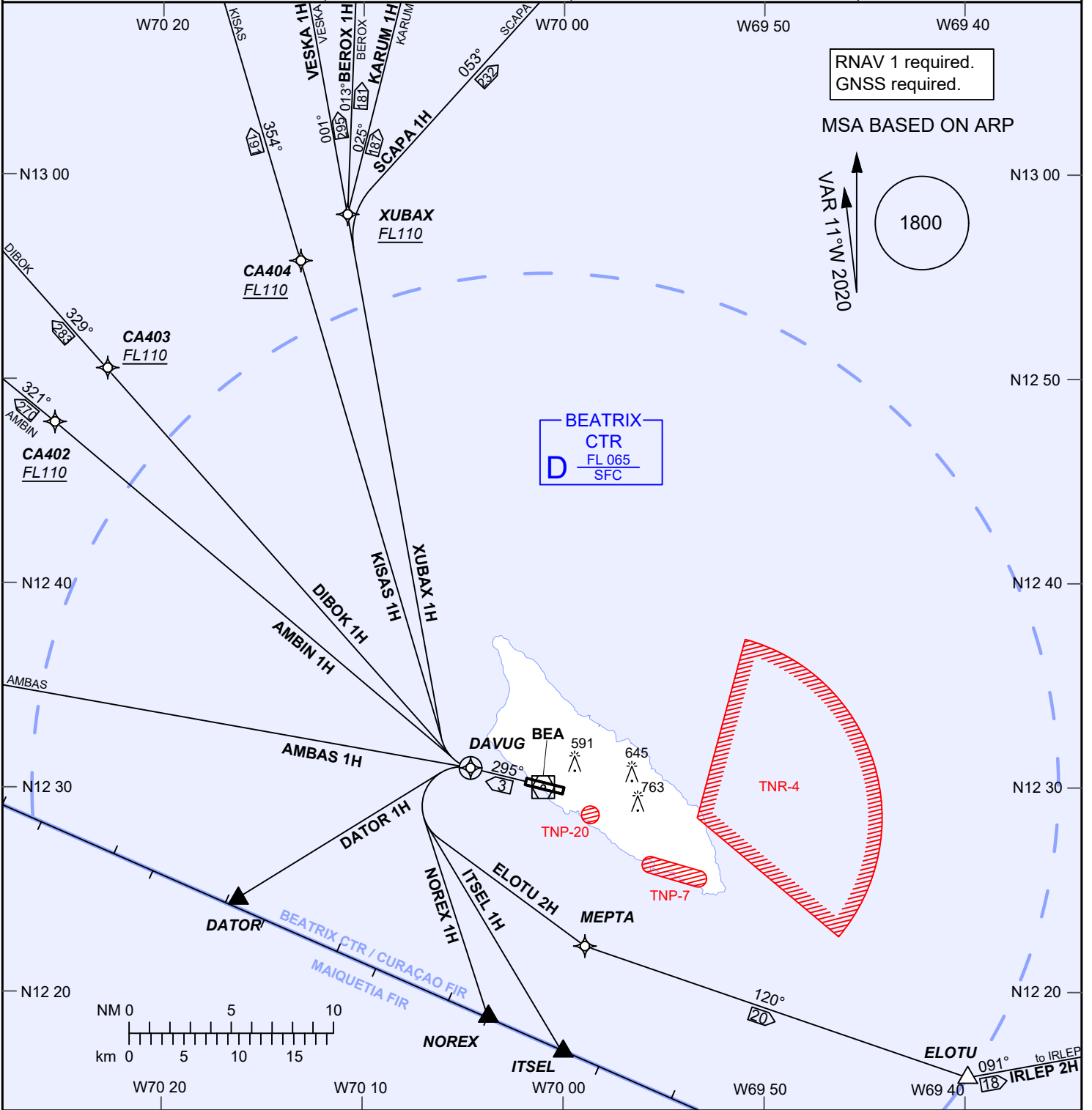

<ol style="list-style-type: none"> <li>BEA VOR 113.8 MHz. Declination 11°W.</li> <li>XUBAX 1H: After passing XUBAX, expect ATC instructions to first en-route waypoint.</li> <li>Altitudes, elevations and heights in feet, distances in nautical miles, bearings are magnetic.</li> </ol>	<p><b>ICAO SID DESIGNATORS</b></p> <table border="0"> <tr> <td>AMBAS 1H</td> <td>ITSEL 1H</td> <td>TNP-7</td> <td>GND - 2500</td> </tr> <tr> <td>AMBIN 1H</td> <td>KARUM 1H</td> <td>TNR-4</td> <td>SFC-by NOTAM</td> </tr> <tr> <td>BEROX 1H</td> <td>KISAS 1H</td> <td>TNP-20</td> <td>GND - 2500</td> </tr> <tr> <td>DATOR 1H</td> <td>NOREX 1H</td> <td></td> <td></td> </tr> <tr> <td>DIBOK 1H</td> <td>SCAPA 1H</td> <td></td> <td></td> </tr> <tr> <td>ELOTU 2H</td> <td>VESKA 1H</td> <td></td> <td></td> </tr> <tr> <td>IRLEP 2H</td> <td>XUBAX 1H</td> <td></td> <td></td> </tr> </table>	AMBAS 1H	ITSEL 1H	TNP-7	GND - 2500	AMBIN 1H	KARUM 1H	TNR-4	SFC-by NOTAM	BEROX 1H	KISAS 1H	TNP-20	GND - 2500	DATOR 1H	NOREX 1H			DIBOK 1H	SCAPA 1H			ELOTU 2H	VESKA 1H			IRLEP 2H	XUBAX 1H		
AMBAS 1H	ITSEL 1H	TNP-7	GND - 2500																										
AMBIN 1H	KARUM 1H	TNR-4	SFC-by NOTAM																										
BEROX 1H	KISAS 1H	TNP-20	GND - 2500																										
DATOR 1H	NOREX 1H																												
DIBOK 1H	SCAPA 1H																												
ELOTU 2H	VESKA 1H																												
IRLEP 2H	XUBAX 1H																												

CHANGES: Editorial, MAGVAR2020.